

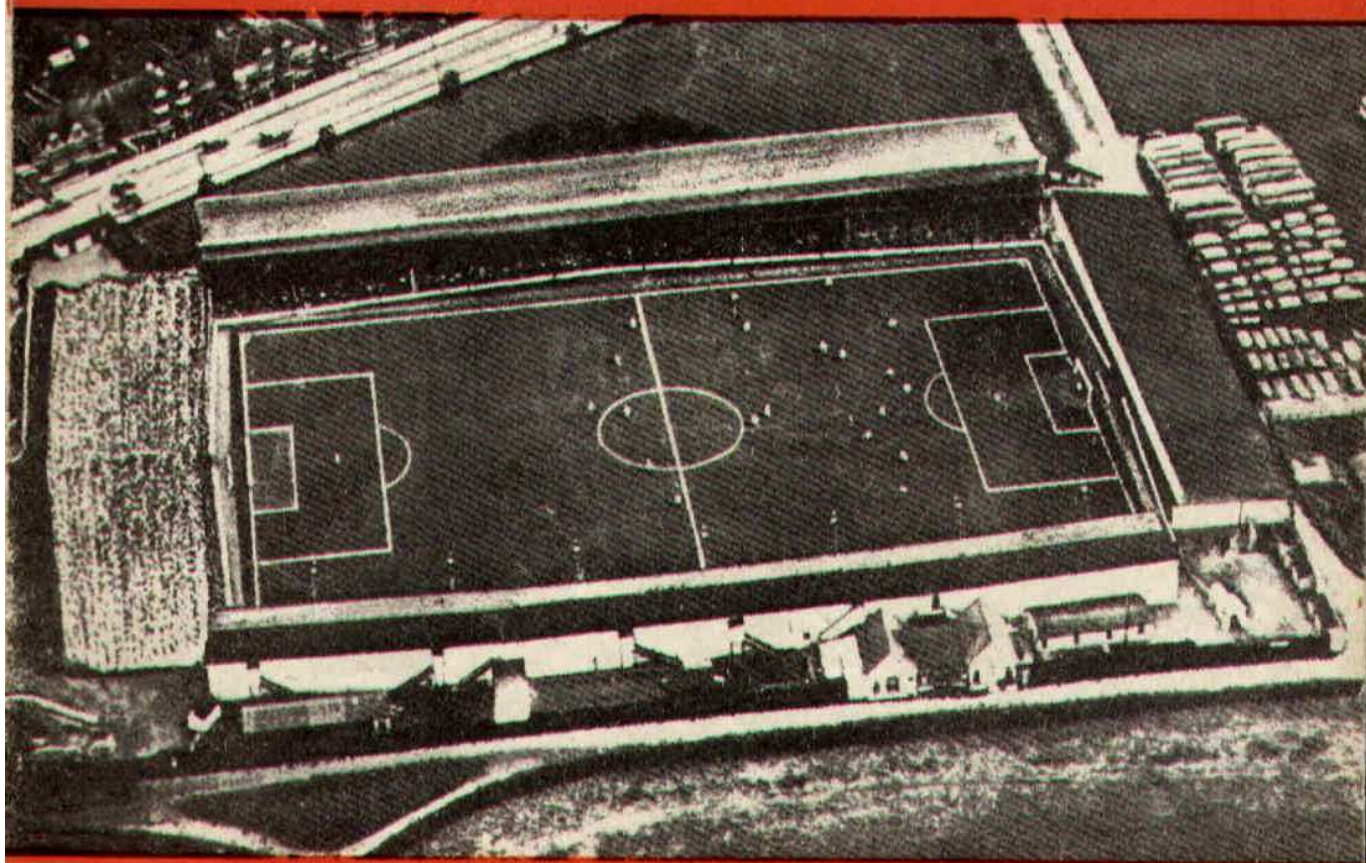

# SWINDON TOWN FOOTBALL CLUB



**SATURDAY, OCTOBER 31st**

**DIVISION III**

**SWINDON TN. v. HALIFAX TN.**

**Kick-off 3 p.m.**

**Official Programme 4d.**



**SOUTHERN LAUNDRY  
CO. LTD.**

*Launderers and Dry Cleaners*

★  
**TELEPHONE 4161**

**STATION RD., SWINDON**

**C. LLOYD & Son, Ltd.**

**Shell Service-Open 7.30 a.m.-11 p.m.**

•  
*Agents for Borgward Cars  
and Alexander Conversions*

**CRICKLADE Rd. SWINDON**

*Make your Goal the*

**EAGLE HOTEL**

*(Prop.: Tom Hamilton)*

**WORTHINGTON :: GUINNESS**

**DEVENISH BEERS :: BASS**

**REGENT ST., SWINDON**

**LITTLE & CO. LTD.**

*The Name Linked with Service  
and Value*

*The Popular Ladies' and Men's  
Complete Outfitters*

★

**31-32 FLEET ST., SWINDON**

**Telephone 2831**

**NEXT MATCH . . .**

**WILTSHIRE PROFESSIONAL SHIELD**

**SEMI-FINAL**

**SWINDON T. v. TROWBRIDGE**

**WEDNESDAY NEXT, NOVEMBER 4th**

**Kick-off 2.45 p.m.**

A welcome stop  
on your way across town . . .

**White Hart Hotel**

*(Prop.: Arthur Payne)*

**FULLY LICENSED  
NEWPORT ST., SWINDON**

**LEESE, ING & Co. Ltd.**

*Incorporating BARKER & CO.*

*Mineral Water and  
Squash Manufacturers*

◆  
**LANSDOWN RD., SWINDON**

**TELEPHONE 2744/2320**

**STADIUM SEATS**

**SEND FOR OUR ILLUSTRATED BROCHURE**

**We can manufacture to suit your requirements**

**MARTYN LYNshaw LIMITED, BOUNDARY WORKS,  
STRATTON ROAD, SWINDON**



# SWINDON TOWN FOOTBALL COMPANY LIMITED

Registered Office: COUNTY GROUND, SWINDON.

President: H. V. SLADE, Esq., O.B.E., J.P.

## Directors:

Mr. W. J. CASTLE (Chairman),                      Mr. H. E. LANE (Vice-Chairman).  
Mr. B. T. HAMILTON (Hon. Treasurer),      Messrs. C. CHANDLER, J. DAVIES,  
R. FRICKER, C. J. GREEN, F. PLYER, H. WILLIAMS and K. H. WILMER.  
Manager: B. J. HEAD.                                      Secretary: R. A. MORSE.

---

Vol. 10

31st OCTOBER, 1959

No. 33

---

## CLUB NOTES

All supporters were disappointed when they knew the result of the game against Shrewsbury. It was hoped the various changes might bring a better result. Nevertheless it must be realised that Swindon faced a difficult task, as our opponents are enjoying one of their best seasons, and occupy a high position in the league table.

At the present time the 1st team is having a very "difficult time." Something which comes to all clubs, at various periods. Remember only last season, when a great club like Aston Villa was relegated, and Tottenham hovered very near the danger zone.

It is at such occasions as this, that the Club, and especially the players need every help and encouragement. It is not easy to regain one's form and confidence.

Please help to cheer your team to victory, and return once more to the winning path. It is easy to criticise, but please do not ridicule or abuse. We are certain we have sufficient loyal supporters to enable the club to get back to a much higher position in Division 3.

Spectators at the Reserve game on Saturday last, saw a bright entertaining game, full of good football. These young lads improve with every game. Surely this is the right policy for the boys to play in this class of football and so improve their standards. The question is. Are they ready for first team duty? and that, of course, is the difficulty. However, there is no doubt whatever, these boys must continue in the Combination team.

Perhaps the greatest feature about last Saturday's team was the fact that ten of them were born locally. Tilley, played for Plymouth, and the club paid a fee for his transfer in 1958. Bates, on leaving school joined Portsmouth, but when given a free transfer in 1958, he was provided with the opportunity to join up with his former school colleagues. The other eight came direct to the Club, and cost only signing on fees.



---

## B. S. BUTLER

**WATCHMAKER & JEWELLER**

Watches, Clocks, Jewellery and Fancy Goods

JOIN OUR CLUB !

**72 CRICKLADE ROAD, SWINDON**

Telephone 3502

---

## W. G. SLATTER

**RADIO & TELEVISION**

Repairs to all Electrical Apparatus

**74 Cricklade Road, Swindon**

---

## WATSON'S CENTRAL NEWSAGENCY

LTD.

*Swindon's Leading Wholesaler*

**1 & 2 WELLINGTON ST., SWINDON**

Tel. 2049

---

## L. WOLLEN

*WINES & SPIRITS*

✱

**373 Cricklade Rd., Swindon**

---

### Club Notes (continued)

Summerbee lived at Cheltenham, Morgan at Westbury, and Woolford was signed from Swindon B.R., of the remainder Thompson, Marks, Hunt and Jackson played for Swindon Boys and joined the club direct from school. Last of all, but not least, Sam Burton, who joined the club when football resumed after the war. He was, of course, a member of Wilts Youth team which performed so well in 1945.

The future of Swindon football is undoubtedly bright with so many young local players developing. May many more yet emerge and play for their own town club.

Our visitors this afternoon will provide strong opposition. Halifax, a team composed chiefly of men of big stature have made an excellent start this season, and for a long time were securely entrenched in first position. Unfortunately they lost at home last week, so will be out to retrieve the position. Swindon on the other hand will be determined to regain winning form, so only a hard match can be the outcome between the two teams.

Whatever may be the score, the earnest wish of all is to see an excellent game of football, and may the better team win.

---

## SAVOY RESTAURANT

**49 REGENT STREET**

OPEN FROM 9 A.M. UNTIL 9.45 P.M.

SUNDAY 2 p.m. to 9.30 p.m.

---

## H. E. LANE

(REGENT STREET) LTD.

*The Pork Sausage Specialists*

**117 Victoria Rd., Swindon**

Telephone: 2336

---

**ARE YOU GOOD ENOUGH ?**

to join the

**DUKE of EDINBURGH'S  
ROYAL REGIMENT**

•

*A fine career awaits you at*

**ARMY INFORMATION OFFICE,**

**18 Faringdon Road, Swindon**



## HELLENIC LEAGUE

	P.	W.	D.	L.	F.	A.	Pts.
<b>SWINDON TOWN</b>	<b>12</b>	<b>9</b>	<b>1</b>	<b>3</b>	<b>40</b>	<b>20</b>	<b>19</b>
Abingdon Town	9	9	0	0	39	6	18
Thatcham	9	7	1	1	31	15	15
Luton Town	8	6	1	1	34	17	13
Headington United	10	4	2	4	30	26	10
Hungerford Town	9	4	2	3	26	27	10
Thame United	10	4	1	5	24	24	9
Bicester Town	10	4	1	5	22	27	9
Witney Town	8	2	4	2	23	18	8
Stokenchurch	9	4	0	5	22	18	8
Kidlington	9	4	0	5	19	30	8
Amersham Town	10	3	1	6	20	26	7
Wallingford Town	7	3	1	3	13	17	7
Newbury Town	11	3	1	7	20	35	7
Pressed Steel (Cowley)	10	3	1	6	19	35	7
Chipping Norton Town	11	2	2	7	21	32	6
Wantage Town	9	0	1	8	7	39	1

## WILTSHIRE PREMIER LEAGUE

	P.	W.	D.	L.	F.	A.	Pts.
Devizes Town	8	6	1	1	36	11	13
<b>SWINDON TOWN 'A'</b>	<b>9</b>	<b>6</b>	<b>1</b>	<b>2</b>	<b>35</b>	<b>19</b>	<b>13</b>
Westbury United	7	6	0	1	27	10	12
Purton	7	5	0	2	19	11	10
Swindon B.R.	7	4	1	2	18	8	9
Chippenham Tn. Res.	10	4	1	5	31	26	9
Warminster Town	6	4	1	1	22	14	9
Wootton Bassett	5	3	2	0	20	11	8
Melksham Town	7	3	2	2	22	15	8
Pinehurst	7	3	1	3	26	18	7
Calne & H. Utd.	5	3	0	2	21	15	6
Frome Tn. Res.	7	2	0	5	11	21	4
Chippenham Utd. Res.	10	1	0	9	11	43	2
Bulford Utd.	8	1	0	7	17	50	2
S. Moulton	9	0	0	9	6	50	0



## LEAGUE—DIVISION III

	P.	W.	D.	L.	F.	A.	Pts.
Bury	18	11	2	5	24	11	24
Norwich City	17	10	3	4	35	22	23
Southampton	18	9	5	4	49	34	23
Queen's Park Rangers	18	9	4	5	31	17	22
Shrewsbury Town	17	9	4	4	46	29	22
Halifax Town	17	9	4	4	26	19	22
Grimsby Town	18	8	5	5	39	28	21
Coventry City	18	8	5	5	30	22	21
Bournemouth	18	10	1	7	34	31	21
Brentford	18	8	4	6	33	27	20
Newport County	17	8	3	6	29	31	19
Barnsley	18	7	4	7	25	22	18
<b>SWINDON TOWN</b>	<b>18</b>	<b>8</b>	<b>2</b>	<b>8</b>	<b>27</b>	<b>34</b>	<b>18</b>
Colchester United	18	7	3	8	34	36	17
York City	18	5	7	6	23	25	17
Port Vale	17	8	1	8	28	35	17
Reading	18	5	4	9	37	35	14
Tramere Rovers	18	5	4	9	29	30	14
Bradford City	18	5	4	9	29	36	14
Southend United	17	6	2	9	27	35	14
Wrexham	18	4	3	11	29	47	11
Accrington Stanley	18	4	3	11	21	45	11
Chesterfield	17	5	1	11	29	44	11
Mansfield Town	17	3	4	10	29	48	10

## FOOTBALL COMBINATION—DIVISION II

	P.	W.	D.	L.	F.	A.	Pts.
Watford	13	9	1	3	34	17	19
Norwich City	12	8	2	2	35	18	18
<b>SWINDON TOWN</b>	<b>12</b>	<b>7</b>	<b>1</b>	<b>4</b>	<b>33</b>	<b>18</b>	<b>15</b>
Fulham	11	7	0	4	33	20	14
Northampton Town	11	6	2	3	18	15	14
Queen's Park Rangers	12	7	0	5	20	17	14
Reading	12	6	2	4	27	23	14
Cardiff City	10	6	1	3	19	15	13
Bristol Rovers	11	6	1	4	23	20	13
Plymouth Argyle	12	4	4	4	26	22	12
Crystal Palace	14	5	2	7	23	29	12
Notts County	11	5	1	5	23	22	11
Mansfield Town	13	3	4	6	22	25	10
Shrewsbury Town	13	4	2	7	24	32	10
Colchester United	13	4	1	8	35	38	9
Brentford	12	3	3	6	16	31	9
Millwall	10	4	0	6	20	23	8
Aldershot	10	3	2	5	11	21	8
Coventry City	11	2	3	6	13	29	7
Gillingham	13	2	2	9	17	37	6



## **C. Dunn & Son**

BUILDERS & DECORATORS  
Alterations, Renovations, Conversions  
Plumbers and Sanitary Engineers  
503 CRICKLADE ROAD Tel. 2522

## **NOTTON'S CAFE**

(Prop.: BRIAN NOTTON)

*200 yards from Ground*

### **RIGHT ON THE BALL**

Also at Ogbourne St. George

## **County Ground Hotel**

(Adjoining Football Ground)

FULLY LICENSED

**ARKELL'S ALES at THEIR BEST**

Mine Host—Mr. Geo. Baillie

Your Refreshments to-day are supplied by

### **WISE'S Catering Service**

52 GODDARD AVENUE, SWINDON

Telephone 5562

Also at Majestic and Regal Ballrooms,  
Coate Water and Town Gardens

High-class service for Weddings. Suppers

### **OUR VISITORS**

#### **ARTHUR JOHNSON (Goalkeeper)**

Born Liverpool. Signed from Blackburn Rovers end of 1955 season. Regular keeper since. Height 6ft. 1½in. Weight 13st.

#### **PHIL ROSCOE (Right back)**

Born Barnsley. Signed from Home Town 1957. Graduated from Barnsley Youth XI. Height 6ft. 1in. Weight 12st. 11lb.

#### **STAN LONSDALE (Left back)**

Born Sunderland. Signed from Huddersfield Town 1955. Plays equally well at wing half or left wing forward. Height 5ft. 9in. Weight 11st. 10lb.

#### **ERIC HARRISON (Right Half)**

Local Product. Graduated from our Junior Side. Been with the Club three seasons. Has a great future in front of him. Height 6ft. Weight 12st. 3lb.

#### **ROY LORENSON (Centre Half)**

Born Liverpool. Transferred 1951. Longest serving member under the present regime. Been a stout member with regularity. Height 6ft. 3in. Weight 13st.

#### **FRANK LARGE (Left Half)**

Another local product who has made his presence felt in Third Division Soccer as an amateur. Signed professional this summer. Height 6ft. Weight 11st. Ex Ground Staff Boy.

(continued on page 10)

## **GODDARD & Co.**

*Wholesale and Retail*

WINE, SPIRIT, BEER  
AND CIDER MERCHANTS



9 REGENT STREET, SWINDON

Telephone 2415



Also at

4 WINGATE PARADE, SWINDON

We are your MAIN DEALER for  
**VAUXHALL** and **JAGUAR** cars  
**BEDFORD** Vans and Trucks  
Etc.

Any make of Car or Truck  
supplied - Used Vehicles a  
specialised part of our  
business.



**SKURRAY'S**

**SWINDON**

Telephone: 2266



## Sporting appeal...

AT

### STRANGE'S GARAGES

WOOTTON BASSETT (Telephone 216)

AUSTIN • STANDARD • TRIUMPH • VESPA

Sportscars new and used (as well as

all the other kinds) and

outboard motors for your

holidays afloat.

## Swindon Bacon Curing Co. Ltd.

*Specialists in  
Bacon, Pork & Cooked Ham*

**50 FLEET STREET  
SWINDON**

Telephone: 2122

## WARNES (Swindon) Ltd.

ELECTRICAL CONTRACTORS

RADIO AND TELEVISION

Contractors to:  
SWINDON TOWN FOOTBALL CLUB

\*\*\*

51/52 COMMERCIAL RD., SWINDON

'Phone 6486/6694

160 COUNTY RD., SWINDON

'Phone 6346/7

9 SWINDON ST., HIGHWORTH

'Phone 379

## HALF-DAY EXCURSION BOOKINGS

Every Wednesday

to

**LONDON**

11/3

from SWINDON JUNCTION

Depart 1.8 p.m. and 4.5 p.m.

Return from Paddington 6.35, 8.5,  
9.25, 9.50 or 11.50 p.m. the same day.

**BRITISH RAILWAYS**

Western Region

## MILLS & MER

H  
O  
U  
S  
E  
F  
U  
R  
N  
I  
S  
H  
E  
R  
S

SWINDON TOWN v. HALIFAX TOWN

RIGHT WING

SWINDON T

Colours: RED SHIRTS,

Medlock

Chamberlain (2)

Fountain (4)

Hudson (

Darcy (7)

Hunt (8)

Gauld (9)

Referee:

Mr. E. T. Jennings  
(Worcs.)

SCORES  
EVERY TIME  
FOOTBA  
PIN

Blackburn (11)

McCall (10)

Tilley

Large (8)

Lorenson (

Lonsdale (3)

Johnson

HALIFAX TO

LEFT WING

These teams are subject

**16-17 BRIDGE ST. S**

## W. B. CARTER

Newsagent. Tobacconist and Confectioner

Large selection of Boxes of Chocolates  
always in stock

CORONA, TIZER, DRINKS, Etc.

Agents for Wall's Ice Cream

**188/190 FERNDAL RD., SWINDON**

Telephone: 3089

## BLUNSDON ABBEY CARAVANS

We provide you with the following  
A Site anywhere in Britain  
Any N.C.C. Approved Make of Caravan  
A means of saving £500 in a very short  
time.

Ring BLUNSDON 281 and we will  
collect you within 20 miles of  
Swindon or catch a Cheltenham Bus  
from Gaumont Cinema (to Lloyds Gar-  
age). We open 7 days a week. Dawn  
to Dusk. Sundays included.



**TERRITORIAL ARMY  
REQUIRED - URGENTLY  
VOLUNTEERS FOR YOUR  
COUNTY REGIMENT**

**4th Bn.  
THE WILTSHIRE REGT. (T.A.)**

Write or call  
4th WILTS (T.A.), The T.A. Centre,  
Church Place, Swindon

**THE PLESSEY COMPANY  
Ltd.**

After years of achievement have great  
expansion plans for the future.

**TECHNICAL STAFF  
CLERICAL STAFF  
MANUAL WORKERS**

are essential for this progress.

Interested persons please apply to the  
Personnel Department.

**TERRICKS LTD.**

**OXFORD TOWN** Kick-off 3 p.m.

**SWINDON TOWN** LEFT WING  
ED SHIRTS, WHITE SHORTS

Medlock  
2) Bingley (3)  
Hudson (5) Woodruff (6)  
Gauld (9) Edwards (10) Hoskins (11)



Linesmen:

Red Flag—  
Mr. G. T. Watkins  
(Glam.)

Yellow Flag—  
Mr. G. T. Powell  
(Newport)

Tilley (9) Smith (8) Verity (7)  
Henson (5) Harrison (4)  
Roscoe (2)

Johnson  
LIFAX TOWN

are subject to alteration RIGHT WING

**ST. SWINDON** PHONE 5365

U  
P  
H  
O  
L  
S  
T  
E  
R  
S  
•  
R  
E  
M  
O  
V  
A  
L  
S

**Haskins Garage**

Sales: **WROUGHTON: Service**  
263

AUSTIN MORRIS  
LAND ROVER ROVER

**SWINDON'S NEW SNACK  
AND GRILL BAR**

**HARLEQUIN**

90 VICTORIA ROAD, SWINDON  
Open Daily 8.30 a.m. - 9.0 p.m.  
The Best Draw Home or Away!

**Garrard**  
*for preference*

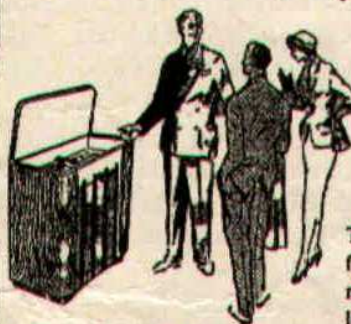

There is a preference  
for Garrard equipped  
radiograms. A closer  
look at the new

Garrard models and the reason for such preference  
becomes obvious. The buying public recognises  
superior sound reproduction, and knows that the Garrard  
autochange and pick-up are kindest to both  
standard and microgroove records.

*The finest record-playing equipment in the world*



THE GARRARD ENGINEERING AND MANUFACTURING CO LTD  
Swindon Wiltshire England

"DO IT YOURSELF"

**BAYNES (SWINDON)  
TIMBER Co. Ltd.**

County Works, County Road, Swindon  
Tel. 4112/3

"THE PERFECT CENTRE"

for all "do-it-yourself" enthusiasts.  
Call, write, phone your requirements:  
Hardwoods, softwoods, moulding, ply-  
wood, Formica and Perkthorp, etc., all  
cut to your given sizes.

"IF WE HAVEN'T GOT IT — WE'LL GET IT!"

Comprehensive catalogue sent on request  
One minute from the Ground



ONE QUALITY ONLY — THE BEST!  
**FRESH SUPPLIES DAILY**  
**York Road Fisheries**  
**SWINDON**

**WET, DRY or FRIED Tel.: 3680**

**DEMPSTER ENTERPRISES**, offer a modern fleet of 4 and 6 seater self-drive hire cars, for your pleasure and convenience. For advance bookings apply:-

**Dempster Enterprises**  
**4 MILTON ROAD, SWINDON**  
 Tel. 2539 Ext. 4

**OUR VISITORS**—continued

**CONWAY SMITH (Inside Right)**

Born Huddersfield. Beginning his Professional career in his home town. Spent five seasons with Queen's Park Rangers, being top scorer in each season. Signed by Halifax Town 1956-57. Averaged 22 goals per season. Height 5ft. 9in. Weight 11st. 12lb.

**PETER TILLEY (Centre Forward)**

Born Ireland. Signed from Bury, summer 1958. Previous Club Arsenal, Irish international. Height 6ft. 1in. Weight 12st. 12lb.

**ANDY McCALL (Inside left)**

A Scottish Junior International who has had considerable experience of First and Second League Soccer with Clubs, namely: Blackpool, West Brom. and Leeds United. Height 5ft. 7in. Weight 10st. 8lb.

**ALAN BLACKBURN (Outside Left)**

Signed from West Ham 1957. Played with the Army F.A. Touring XI in Germany and France 1956-57. Native of Derby. Height 5ft. 9in. Weight 11st. 9lb.

IF YOU WANT SERVICE, CONSULT . . .

**Carter Bros.**

**80 COMMERCIAL ROAD, SWINDON**

For  
**ELECTRICAL, RADIO AND TELEVISION  
 SALES AND SERVICE**

Tel.: Swindon 5832 and Wootton Bassett 471

**BE A GOOD SPORT**

SHOP AT

**Ron's Pet Stores**

**RODBOURNE ROAD and  
 CRICKLADE ROAD**

**Poultry Foods - Fresh Dog Meat**

**THE Oxford Asphalt Co.**

Asphalt & Flexible Roofing Contractors

also Coloured Asphalt Flooring

**77a ST. CLEMENTS STREET, OXFORD**

Tel. OXFORD 2860

**Howard Autos**, Swindon's Main Cotton Motor Cycle distributors always have a good selection of guaranteed used cars for you to choose from.

**HOWARD AUTOS**

**3 WELLINGTON ST., SWINDON**

Tel. 6603



---

## SATURDAY SUMMARY — OCTOBER 24th

### First Team v. Shrewsbury Town—

Medlock; Chamberlain, Bingley; Fountain, Hudson, Woodruff;  
Stephens, Edwards, Gauld, Hoskins, Darcy.

Result: Lost 3-0.

### Reserve Team v. Mansfield Town—

Burton; Higgins, Thompson; Morgan, Marks, Tilley; Bates, Hunt,  
Summerbee, Woolford, Jackson.

Result: Won 3-0. Scorer: Hunt (3).

### Hellenic League Team v. Bicester Town—

Chandler; Hunt, J., Puffett; Reeves, Prosser, Morris; Corbett,  
Richards, Davies, Atkins, Wall.

Result: Won 5-2. Scorers: Atkins (2), Davies, Richards, Wall.

### Wilts. Premier League Team v. Melksham—

Ayres; Wollen, Trollope; Holder, Hawkins, Owen; Skull, Shergold,  
Layne, Smart, Gardiner.

Result: Lost 4-2. Scorers: Layne, Gardiner.

### 'B' Team v. Moredon—

Gray; Newman, Miles; Findlay, Newton, Westlake; Kilby, Cousins,  
Sainsbury, Robinson, Skeen.

Result: Won 9-1.



## FIXTURES AND RESULTS TO DATE

### DIVISION III

Aug.	22	Q.P.R.	(a)	0-2
	26	Barnsley	(h)	1-1
	29	Bradford C.	(h)	5-3
Sept.	3	Barnsley	(a)	3-0
	5	Coventry C.	(a)	1-3
	9	Grimsby T.	(h)	3-2
	12	York C.	(h)	1-1
	15	Grimsby T.	(a)	0-3
	19	Bury	(h)	1-0
	23	Wrexham	(h)	4-1
	26	Chesterfield	(a)	3-1
	30	Wrexham	(a)	2-1
Oct.	3	Newport C.	(h)	1-0
	7	Accrington S.	(h)	0-1
	10	Southampton	(a)	1-5
	12	Accrington S.	(a)	1-3
	17	Reading	(h)	0-4
	24	Shrewsbury T.	(a)	0-3
	31	Halifax T.	(h)	
Nov.	7	Norwich C.	(a)	
	14			
	21	Colchester U.	(a)	
	28	Southend U.	(h)	
Dec.	12	Port Vale	(h)	
	19	Q.P.R.	(h)	
	26	Bournemouth	(a)	
	28	Bournemouth	(h)	

### 1960

Jan.	2	Bradford C.	(a)	
	9	Brentford	(h)	
	16	Coventry C.	(h)	
	23	York C.	(a)	
	30	Mansfield T.	(a)	
Feb.	6	Bury	(a)	
	13	Chesterfield	(h)	
	20	Newport C.	(a)	
	27	Southampton	(h)	
Mar.	5	Reading	(a)	
	12	Shrewsbury T.	(h)	
	19	Southend U.	(a)	
	26	Norwich C.	(h)	
Apr.	2	Brentford	(a)	
	9	Colchester U.	(h)	
	15	Tranmere R.	(a)	
	16	Halifax T.	(a)	
	18	Tranmere R.	(h)	
	23	Mansfield T.	(h)	
	30	Port Vale	(a)	

### FOOTBALL COMBINATION

		Northampton T.	(h)	3-0
		Gillingham	(a)	1-2
		Shrewsbury T.	(a)	1-1
		Coventry C.	(h)	4-0
		Q.P.R.	(a)	2-4
		Gillingham	(h)	7-2
		Fulham	(a)	2-5
		Bristol R.	(a)	2-3
		Aldershot	(a)	3-0
		Colchester	(h)	3-1
		Brentford	(a)	2-0
		Mansfield T.	(h)	3-0
		Crystal P.	(a)	
		Norwich C.	(h)	
		Plymouth A.	(a)	
		Notts County	(h)	
		Reading	(a)	
Dec. 5		Cardiff C.	(h)	
		Colchester U.	(a)	
		Millwall	(h)	
		Millwall	(a)	
		Shrewsbury T.	(h)	
		Watford	(a)	
		Coventry C.	(a)	
		Watford	(h)	
		Q.P.R.	(h)	
		Fulham	(h)	
		Aldershot	(h)	
		Mansfield T.	(a)	
		Crystal P.	(h)	
		Norwich C.	(a)	
		Plymouth A.	(h)	
		Notts C.	(a)	
		Reading	(h)	
		Cardiff C.	(a)	
		Bristol R.	(h)	
		Brentford	(h)	
		Northampton T.	(a)	



The Rendezvous of all Sportsmen . . .

## THE CROWN INN

(Host: Frank Plyer)

Arkell's Best Ales : Fully Licensed  
Snacks, etc.

STRATTON ST. MARGARET Tel. 2339

## A. DUNMORE

Off-Licence and General Stores

Arkell's B.B.B. Ales and Stout  
Ace Minerals - Weston's Cider  
Leading Brands of Wines and Spirits

60 RODBOURNE RD. Swindon 3224

After the match—

For a drink and a chat, call at the

## Running Horse Inn

Prop.: H. E. Bathe

FULLY LICENSED

WOOTTON BASSETT Rd., SWINDON

### SUPPORTERS' CLUB NOTES

Many supporters may have read that we have just been able to make our first donation of the season to our parent Club. The amount was £2,000 and approximately 15,000 people have been concerned in the gift. It is not vain repetition to say that we appreciate the efforts of our workers, and the loyalty of our patrons, who enable us to assist the Directors of the Football Club on a continued substantial scale.

We hear of other Clubs who are able to assist in the same manner, and of others whose efforts are not so successful, in spite of continuous and unflagging hard work.

In these latter cases it may be that the Clubs concerned are less fortunate in the matter of Competition Organisation, and, writing as representing the rank and file, we are very pleased to pay tribute to our Organiser, and his main assistants, whose efficient work is a vital factor in the success which has been achieved.

There are few who would be willing, in addition to working voluntarily for many hours during the week, to miss, usually, the first half of every match, in order to balance their cash and prepare their

## COATE GARAGE



THE ALCOHOL FUEL

REPAIRS  
SERVICING  
TYRES



OVERHAULS  
REBORING  
WELDING

Props.: E. V. & W. H. Mattick  
MARLBOROUGH ROAD, SWINDON

'Phone: Stratton St. Margaret 3152

## NEWELL'S AUTO SALES

B.M.T.A.  
USED CAR SPECIALIST



49 SWINDON ROAD  
Stratton St. Margaret, Swindon



*Typewriters*  
*from £10*

FULLY GUARANTEED

**DOBELL SHEARMAN  
& CO. LTD.**

26 HIGH ST. & 33 FARINGDON RD.,  
SWINDON Telephone 2312

**JESMOND HOUSE HOTEL  
Highworth**

A.A. R.A.C.  
(5 miles from Swindon on A 361)

Superb Food until 10.30 p.m.  
First Class Accommodation  
Club Cocktail Bar

Telephones: HIGHWORTH 364 - 241

**KEY OF THE BOARD**

Half-time scores will be given in two sections:-

First section indicated by **| 1 |** Second section indicated by **| 2 |**

**First Section**

A—Arsenal v. Birmingham  
B—Blackburn v. Manchester U.  
C—Blackpool v. Preston N.E.  
D—Bolton v. Leeds  
E—Fulham v. West Ham  
F—Luton T. v. Burnley  
G—Manchester C. v. Spurs  
H—Notts. F. v. Chelsea  
I—Sheffield W. v. W.B.A.  
J—Wolves v. Newcastle U.  
K—A. Villa v. Plymouth  
L—Brighton v. Scunthorpe  
M—Bristol R. v. Cardiff  
N—Huddersfield v. Sheff. U.  
O—Ipswich v. Hull  
P—Leyton O. v. Middlesboro'  
Q—Lincoln v. Derby  
R—Portsmouth v. Charlton  
S—Sunderland v. Liverpool  
T—Swansea v. Rotherham

**Second Section**

Accrington v. Southampton  
Bournemouth v. Reading  
Bradford C. v. Colchester  
Chesterfield v. Bury  
Coventry v. Southend  
Grimsby v. Norwich  
Newport v. Barnsley  
York v. Mansfield  
Aldershot v. Stockport  
Barrow v. Exeter  
Darlington v. Bradford  
Doncaster v. Hartlepoons  
Gillingham v. Watford  
Northampton v. Walsall  
Rochdale v. Chester  
Southport v. Oldham  
Torquay v. Notts. C.

**THE EMBASSY  
RESTAURANT**

(Over Barkham's)

Victoria Rd., Swindon  
SPECIAL THREE  
COURSE LUNCHEON  
Good Food. Excellent Service

*Don't buy a Car, Motor Cycle or Scooter  
until you have seen the wide selection we  
have to offer at*

**CORONATION  
CAR SALES**

68 VICTORIA ROAD

Telephone: 6106



Spend your week-end evenings in the  
**CONTINENTAL BAR**  
at the

## **WHITE HART WROUGHTON**

Good Music - Buffet Snacks  
Pleasant Atmosphere

"COAL!"  
"COAL!"  
"COAL!"

## **J. WILMER**

**ST. MARGARET'S ROAD, SWINDON**

Telephone: 2535

MEET YOUR FRIENDS AT THE

## ***Southbrook Inn***

(Hosts: Mr. and Mrs. Jack Scutts)

FULLY LICENSED  
CLINCH BEERS, ETC.

**SOUTHBROOK STREET, SWINDON**

Tel.: 5837

## **C. & M. LITTLE**

FAMILY GROCERS AND  
PROVISION MERCHANTS

*The Shop for Good Value*

**190 COUNTY ROAD, SWINDON**

### **Supporters' Club Notes (continued)**

returns. We who grumble during the matches might spare a thought for those who are working in the office without complaint!

We hope that the team will return to winning form this afternoon, and that we shall witness a sporting match, after some of the more dubious displays recently!

Holders of the lucky programmes on 17th October were: No. 2091—Mr. McLeod, North Street, Swindon. No. 4819—Not claimed.

### **TO ALL LOCAL SPORTS CLUBS**

It is quicker and cheaper  
to WASH and DRY your  
Football Clothes at

## **The Launderettes**

at  
**59 WELLINGTON STREET**

or  
**186 VICTORIA ROAD  
SWINDON**

*For High Class  
Central Heating, Plumbing  
Painting and Decorating  
Electrical Installations  
and Repairs*

## **NORTH WILTS**

Sanitary & Heating  
Co. Ltd.

**NEWPORT ST., SWINDON**

'Phone: 4201



*Always at your service*

**L. BIBBY**

For all Types, Rags, Iron and Metal,  
etc. Spot Cash Paid. Please Telephone  
2101 and our van will call.

THE PADDOCK, ERMIN STREET  
STRATTON ST. MARGARET

The Rendezvous of all Sportsmen . . .

**THE WHITE HOUSE**

(Hosts: Mr. and Mrs. Stan Rider)

**1 CORPORATION ST., SWINDON**

We sell USHERS BEERS

SWINDON **2526**

*CAN ALSO BE YOUR LUCKY NUMBER ! ! !*

*if you ring*

**HOLMES & LUCAS**

14A REGENT STREET :: SWINDON

*for all your*

TELEVISION, RADIO AND ELECTRICAL REQUIREMENTS

**LUCKY PROGRAMME**

Please retain your programme. An announcement will be made at half-time of two numbers and the holders will be given a stand seat at the next Division III game. The persons who purchased the programmes bearing the winning numbers should call at the office after the game and claim their seats.

**No.**

**1898**

For all your requirements

Before and After the match

**Hodgetts of Swindon**

5 DROVE ROAD : Tel.: 4625

GROCERIES : SWEETS : CIGARETTES

IS REGENT CIRCUS (NEAR G.P.O.)  
Telephone Swindon 2731  
OR FOR YOUR FOOTBALL OUTINGS  
BOOK YOUR COACH FOR PRIVATE PARTIES  
Main Booking Agents for Millers Coaches  
Agents for Wessex School of Motoring  
Newsagents : Tobacconists : Confectioners  
A. J. D. WOODHOUSE & A. SMITH  
**HATTON'S NEWSAGENCY**

**Bell Bros.**

(A. C. BELL)

Boot and Shoe Makers and Retailers

**6 Regent Circus, Swindon**

Tel.: Swindon 3297

**R. G. & E. W. Reynolds**

Family Grocers and Provision Merchants

Deliveries all Districts

**34 Hunt Street, Swindon**

Telephone: 2596

To be well shod—

is to be well dressed

**Victoria Shoe Repairs**

129 VICTORIA ROAD, SWINDON

First class materials and workmanship

**Maylott Studios**

For GROUP & SPORT Photographs

OFFICIAL PHOTOGRAPHER TO  
SWINDON TOWN FOOTBALL CLUB

**31 FARINGDON RD. Tel. 2792**